a Carles Guisado i Britta Schmitt

Estudi de concert núm. 4

per a guitarra

«de picats»

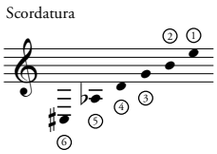

Feliu Gasull i Altisent

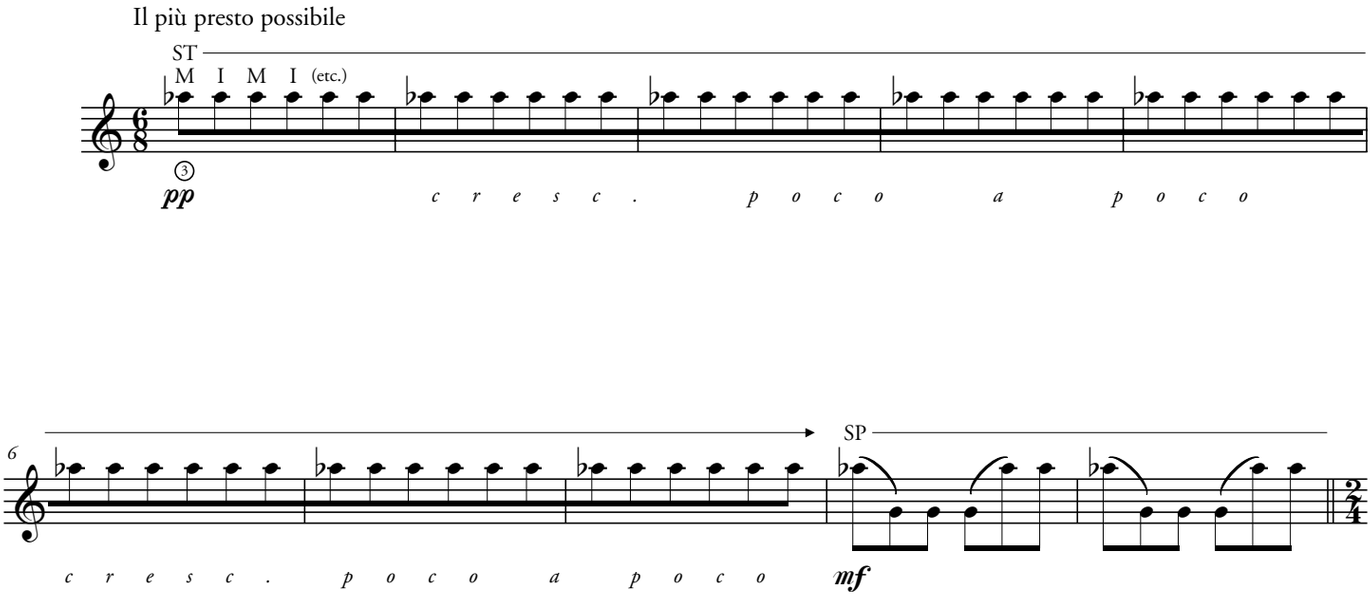

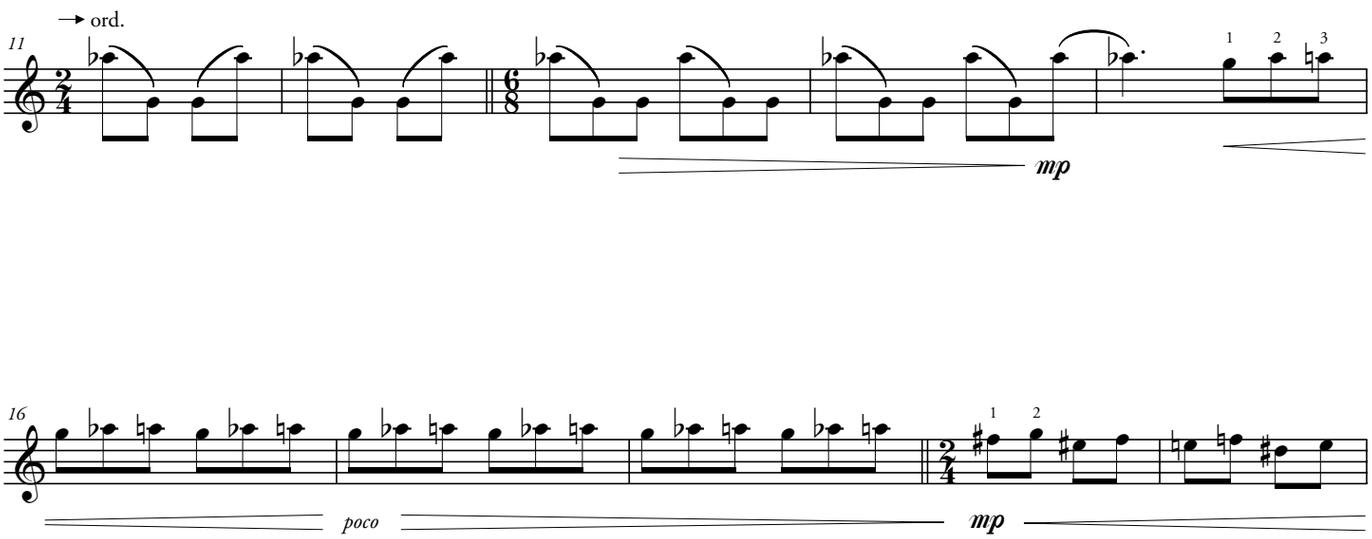

© Feliu Gasull i Altisent, 2005
© d'aquesta edició Tritó, sl 2010

Prohibida legalment la reproducció per fotocòpia
Legalmente prohibida la reproducción por fotocopia