15 FUGHE

per organo o clavicembalo

a cura di Matteo Messori ANDREA BASILI
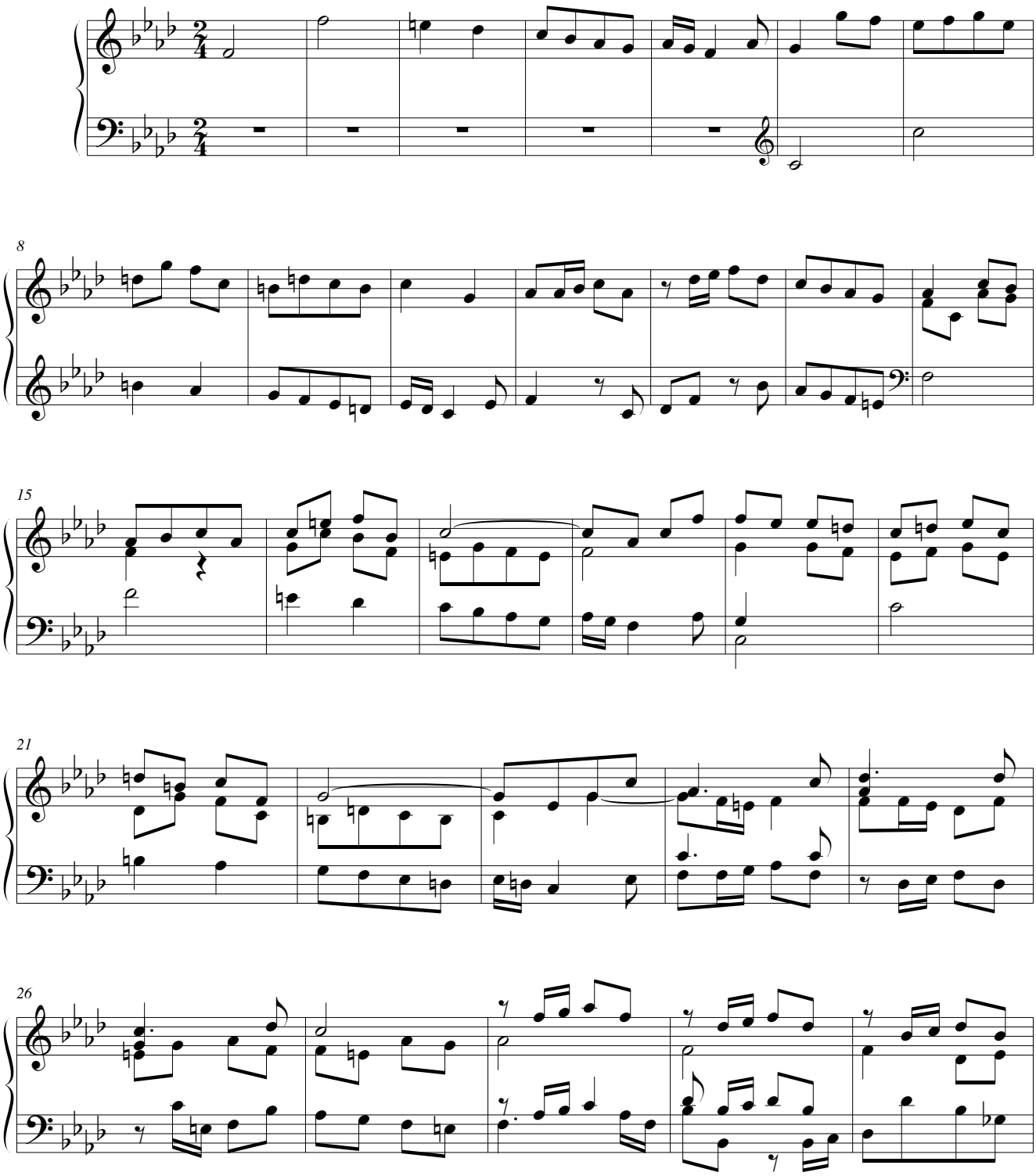
I